

Drawing	10.29.15
Schematic Design	11.9.15
Preliminary DRC	12.11.15
DRC Revision	3.11.16
Final DRC	4.8.16
Permit Set	6.14.16

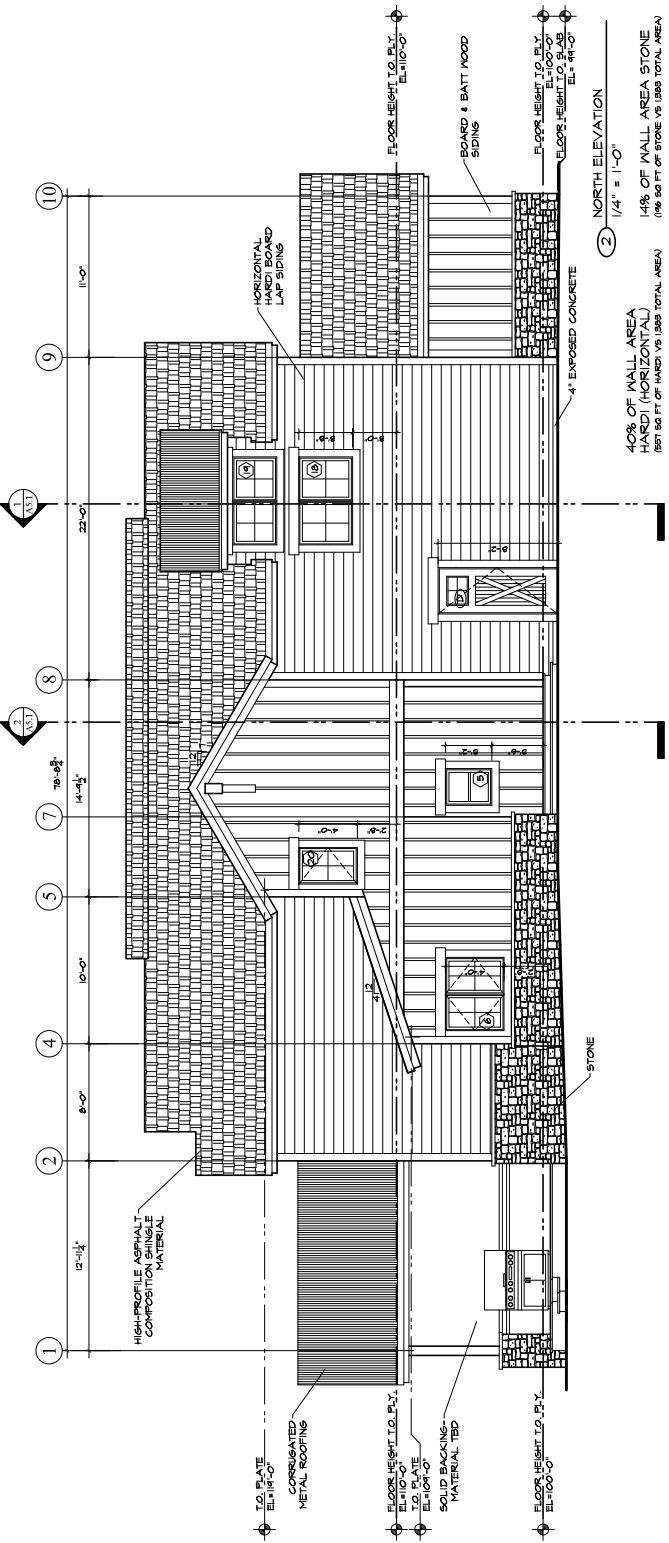
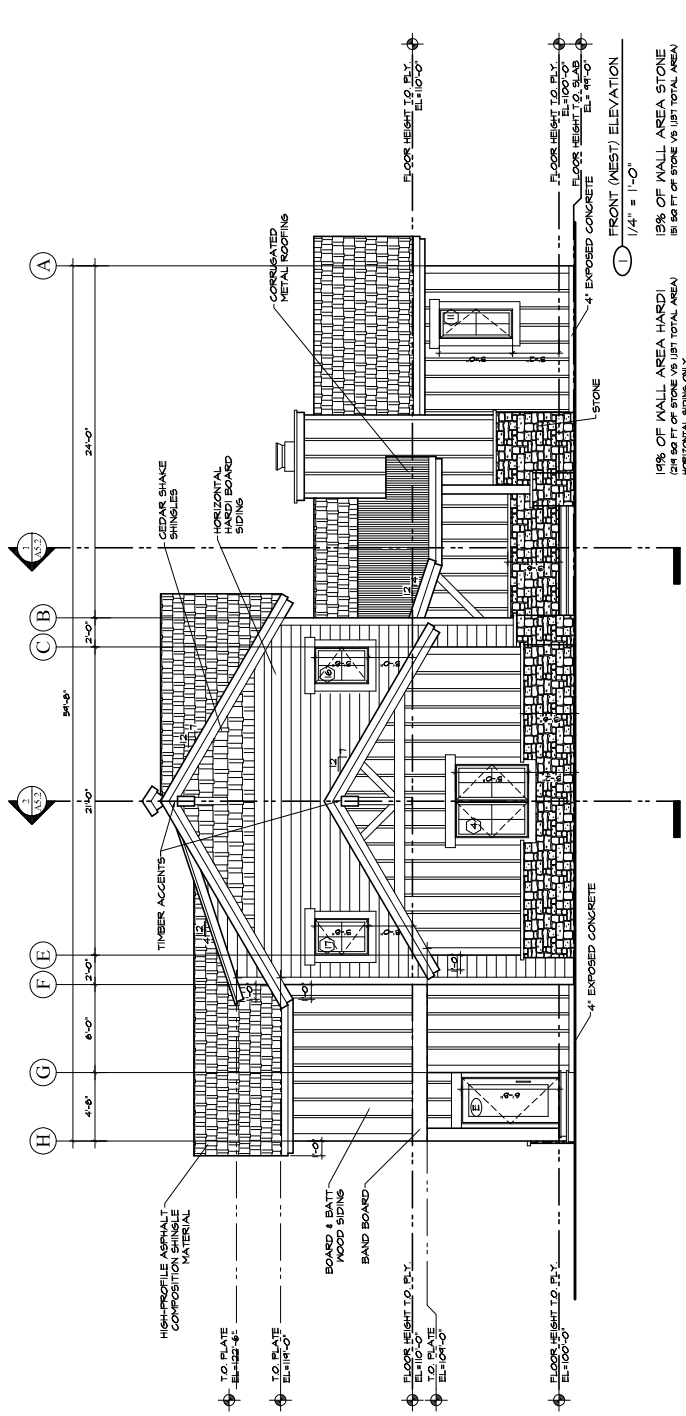

**HARDI (HORIZONTAL)**  
HORIZONTAL SIDING ONLY

- 214 58 FT OF STONE VS 1/81 TOTAL AREA
- 897 58 FT OF HARDI VS 1/83 TOTAL AREA
- 810 58 FT OF STONE VS 1/87 TOTAL AREA
- 871 58 FT OF HARDI VS 1/85 TOTAL AREA
- 1485 58 FT OF HARDI VS 3/86 TOTAL AREA

**26% OF WALL AREA HARDI**

- 19% OF WALL AREA STONE
- 81 58 FT OF STONE VS 1/81 TOTAL AREA
- 14% OF WALL AREA STONE
- 146 58 FT OF STONE VS 1/83 TOTAL AREA
- 11% OF WALL AREA STONE
- 128 58 FT OF STONE VS 1/81 TOTAL AREA
- 10% OF WALL AREA STONE
- 143 58 FT OF STONE VS 1/82 TOTAL AREA
- 12% OF WALL AREA STONE

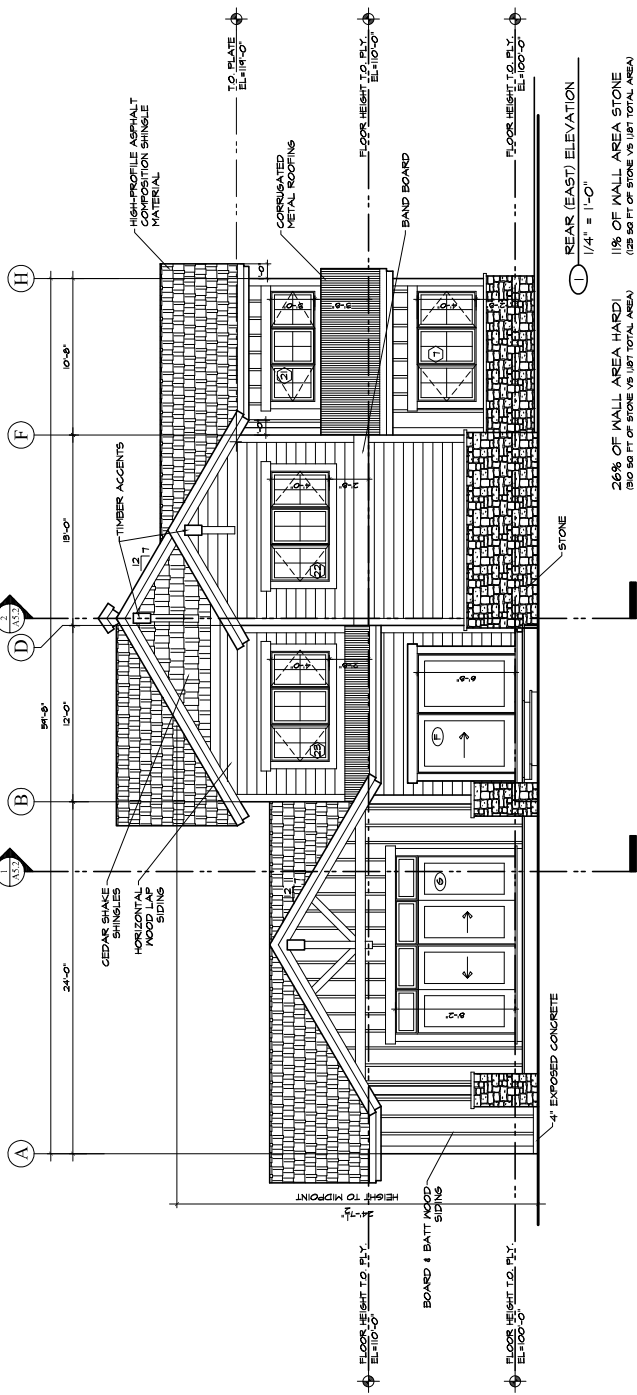

**REAR (EAST) ELEVATION**  
1/4" = 1'-0"

26% OF WALL AREA HARDI  
(810 58 FT OF STONE VS 1/87 TOTAL AREA  
HORIZONTAL SIDING ONLY)

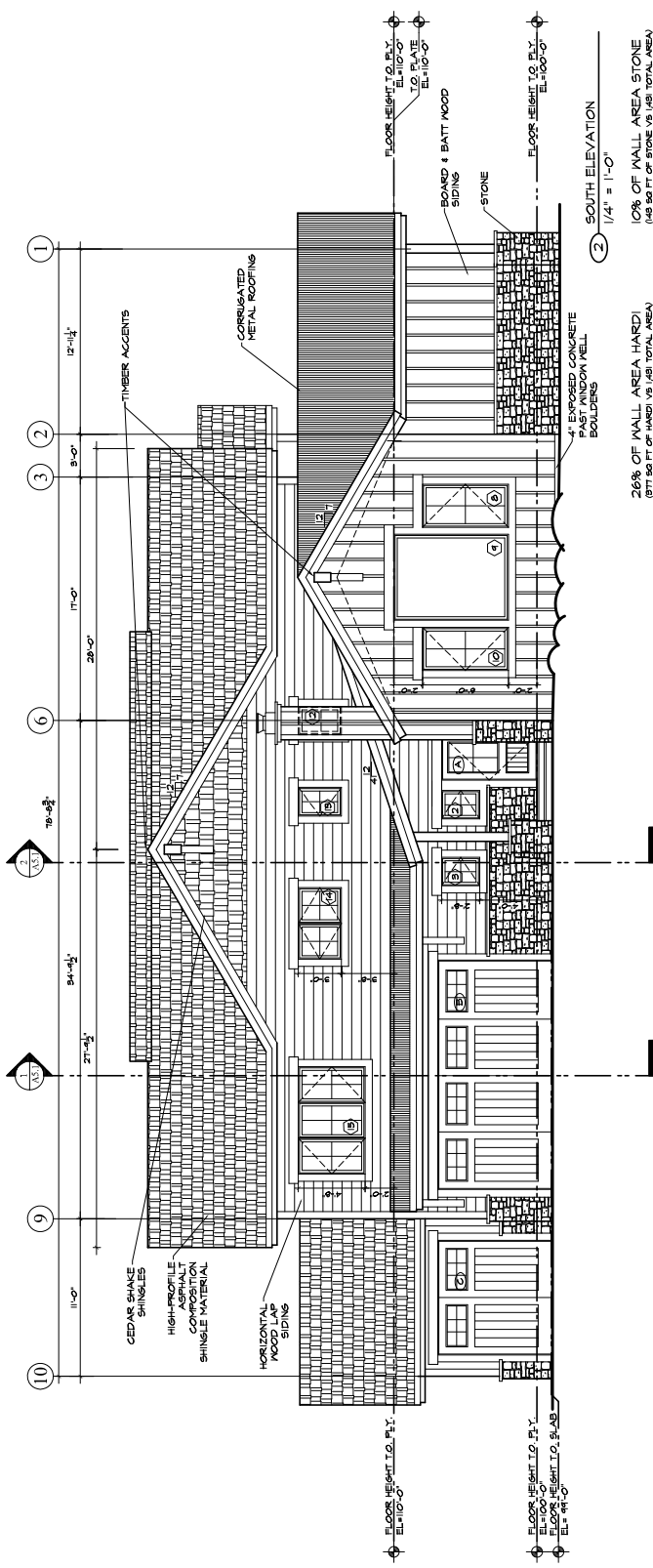

**SOUTH ELEVATION**  
1/4" = 1'-0"

26% OF WALL AREA HARDI  
(871 58 FT OF HARDI VS 1/85 TOTAL AREA  
HORIZONTAL SIDING ONLY)

10% OF WALL AREA STONE  
(143 58 FT OF STONE VS 1/81 TOTAL AREA)

Drawing	10.29.15
Schematic Design	11.19.15
Preliminary DRC	12.11.15
Final DRC	4.8.16
Permit Set	6.14.16